

# watershed resources registry

*innovative technology transfer grant workshop, october 16 and 17, 2014*

## **Watershed Resources Registry 101**

Brittany Smith

ORISE Intern

Environmental Protection Agency

# watershed resources registry

*innovative technology transfer grant workshop, october 16 and 17, 2014*

## WRR Outreach Homepage

watershed resources registry

[Home](#)  
[About Us](#)  
[History](#)  
[Suitability Analyses](#)  
[GIS Layers](#)  
[Feedback](#)  
[FAQs](#)  
[Reference Documents](#)  
[Contact Us](#)

EPA has recently published a tool called the National Stormwater Calculator that can be used to further analyze the most cost effective BMP options within WRR opportunity sites. Consider integrating your findings from the WRR with the [Stormwater Calculator](#) to achieve more meaningful results based on landscape characteristics.

restore

### Welcome

Welcome to the Watershed Resources Registry, an interactive mapping tool to characterize and prioritize natural resource management opportunities using a Watershed Approach. Areas across Maryland have been scored on a scale of one to five stars based on their potential benefits for restoration or preservation. Users can either access the interactive mapping tool or download the data directly.

**Using the Watershed Resources Registry allows you to:**

- Identify candidate locations
- Assess and compare potential projects
- Export data and print site maps for field visits

After exploring the site or utilizing the mapping tool for watershed information, we welcome your [feedback](#).

**Training Video**

**Watershed Resources Application**

**Model Descriptions**

**Factsheet**

# watershed resources registry

*innovative technology transfer grant workshop, october 16 and 17, 2014*

Home

About Us

History

Suitability Analyses

GIS Layers

Feedback

FAQs

Reference Documents

Contact Us

Suitability Analyses

Each suitability analysis has its own set of particular criteria that were used to develop the output. The links below explain these criteria as well as provide a data sheet for field use when evaluating a site for mitigation. The analysis has a set of common criteria; shared geoprocesses were used, as appropriate, based on the specific criteria outlined for each suitability analysis.

[Upland Preservation](#)  
Map and score those areas where the natural upland ecosystem remains substantially intact and healthy.

[Upland Restoration](#)  
Map and score those areas where the natural upland ecosystem remains substantially intact and healthy.

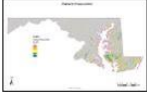

[Wetland Preservation](#)  
Map and score those wetlands that are in great or better condition and are not already permanently preserved via public ownership, easement or deed restriction.

[Wetland Restoration](#)

GIS Layers

Downloadable from: <http://dnrweb.dnr.state.md.us/gis/data/data.asp>

Chesapeake Bay Commission Critical Area (CBCCA)

DNR wetlands

Forest Interior Dwelling Species (FIDS)

Green Infrastructure – Hubs and Corridors

Greenprint—Targeted Ecological Areas (TEA)

Non-tidal Wetlands of Special State Concern (WSSC)

NWI wetlands

Protected Lands

Sensitive Species Project Review Area (SSPRA)

Downloadable from <http://nhd.usgs.gov/>, <http://viewer.nationalmap.gov/viewer/>

National Hydrography Dataset

National Hydrography Dataset—Waterbodies

Contribute Your Feedback

Please give us your feedback concerning your use of the WRR mapping tool.

Please select one: \*

☐ I would like to report a problem/issue

☐ I have a general comment

Which aspects of the WRR are you interested in? (Select all that apply)\*

☐ WRR Application Interface

☐ Accuracy/Relevancy of the basemap/data layers

☐ Website

☐ Mapping/General site information

☐ Other (Please specify below)

Which Suitability Analysis/Ecological opportunity are you interested in? (Select all that apply)\*

☐ Upland Preservation

☐ Upland Restoration

☐ Wetland Preservation

☐ Wetland Restoration

☐ Riparian Preservation

☐ Riparian Restoration

☐ Stormwater Natural Infrastructure Preservation

☐ Stormwater Compromised Infrastructure Restoration

Please describe the issue/comment.

If possible, please provide the coordinates of a site that demonstrates the issue (Decimal Degree format).

Latitude:  Longitude:

# watershed resources registry

*innovative technology transfer grant workshop, october 16 and 17, 2014*

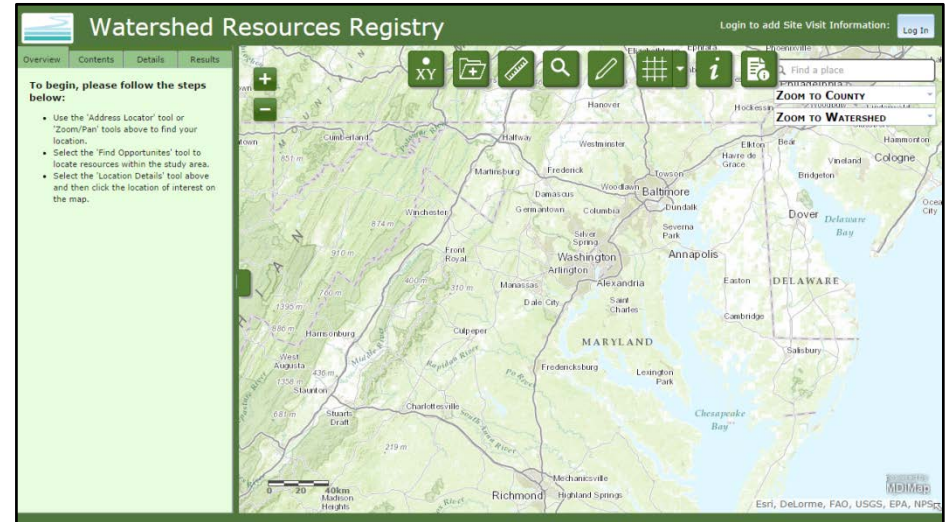

### The Watershed Resources Registry (WRR)

The (WRR), a Green Highways Partnership project, is a partnership of agencies who developed a framework for integrated watershed management. A GIS based targeting tool was developed to analyze watersheds and identify the best opportunities for the protection of high quality resources, restoration of impaired resources, resource conservation and environmental resource planning, and improvement of stormwater management. The WRR is intended to integrate the Clean Water Act (CWA) authorities by facilitating implementation of CWA Sections 319, 401, 402, and 404, TMDL implementation practices, and multiple state programs.

**Partnering Agencies**

EPA Region 3; US Army Corps of Engineers (ACE); MD State Highway Administration (SHA); US Fish and Wildlife Service (FWS); Federal Highways Administration (FHWA); Maryland Department of the Environment (MDE); Maryland Department of Natural Resources (MDNR); Maryland Environmental Service (MES); and Interstate Commission on the Potomac River Basin (ICPRB)

**Prioritizing opportunities based on the ecological needs of the watershed**

Eight (8) opportunity assessments were developed through the interagency partnership workgroup to identify the best opportunities for the following practices. Priorities were based on ecological needs as defined by water quality, habitat, and biological assessments.

- Upland Preservation
- Wetland Preservation
- Riparian Zone Preservation
- Upland Restoration
- Wetland Restoration
- Riparian Zone Restoration
- Preserving Natural Surface Hydrology for Stormwater
- Restoring/Mimicking Natural Hydrology for Stormwater

### Watershed Resources Registry

#### Factors for Wetland Preservation

Relative Factors	Absolute Factors
<ul style="list-style-type: none"> <li>In a Biodiversity Conservation Network area (BionNet 1, 2, or 3)</li> <li>In a Biodiversity Conservation Network area (BioNet 4, 5 or new FIDS get ½ point)</li> <li>In a Blue Infrastructure high priority watershed</li> <li>In Chesapeake Bay Commission Critical Area (LDA or RCA only)</li> <li>In Biological Restoration Initiative Watershed</li> <li>in a 100-year floodplain</li> <li>In a Green Infrastructure area (1 point for "hub"; ½ point for "corridor")</li> </ul>	<ul style="list-style-type: none"> <li>In a Healthy Watershed (Stronghold, spawning, cold water or Class III Trout)</li> <li>In a Wetland of Special State Concern (WSSC)</li> <li>Near (within 200') but not in protected lands</li> <li>In Potential Migration Zones for wetlands, marshes, etc.</li> <li>Near (within 200') but not in a stream or water body</li> <li>Near (200') or in a GreenPrint Target Ecological Area</li> <li>is forested</li> </ul>
<ul style="list-style-type: none"> <li>Must be a wetland</li> <li>Cannot already be protected</li> </ul>	

# watershed resources registry

*innovative technology transfer grant workshop, october 16 and 17, 2014*

## Find Sites Using X,Y Coordinates

**Watershed Resources Registry**

Overview Contents Details Results

To begin, please follow the steps below:

- Use the 'Address Locator' tool or 'Zoom/Pan' tools above to find your location.
- Select the 'Find Opportunities' tool to locate resources within the study area.
- Select the 'Location Details' tool above and then click the location of interest on the map.

**Zoom X/Y**

Latitude: 38.61881  
Ext: 39.14082

Longitude: -76.98294  
Ext: -76.85762

\*Decimal Degrees

Zoom

Find a place

ZOOM TO COUNTY

ZOOM TO WATERSHED

powered by MDIMap

Esri, DeLorme, FAO, USGS, EPA, NPS

# watershed resources registry

*innovative technology transfer grant workshop, october 16 and 17, 2014*

## Selecting a Basemap

Watershed Resources Registry

Login to add Site Visit Information: Log In

Overview Contents Details Results

To begin, please follow the steps below:

- Use the 'Address Locator' tool or 'Zoom/Pan' tools above to find your location.
- Select the 'Find Opportunities' tool to locate resources within the study area.
- Select the 'Location Details' tool above and then click the location of interest on the map.

Find a place

Imagery Imagery with Labels Streets

Topographic Terrain with Labels Light Gray Canvas

National Geographic Oceans OpenStreetMap

NOAA Charts

Bennsville

powered by MDIMap

DigitalGlobe, GeoEye, Microsoft | Esri, HERE, DeLorme, TomTom...

# watershed resources registry

*innovative technology transfer grant workshop, october 16 and 17, 2014*

## Selecting a Basemap

### Watershed Resources Registry

Overview Contents Details Results

**To begin, please follow the steps below:**

- Use the 'Address Locator' tool or 'Zoom/Pan' tools above to find your location.
- Select the 'Find Opportunities' tool to locate resources within the study area.
- Select the 'Location Details' tool above and then click the location of interest on the map.

Login to add Site Visit Information: [Log In](#)

Find a place

**Basemap Selection Panel:**

- Imagery
- Imagery with Labels
- Streets
- Topographic**
- Terrain with Labels
- Light Gray Canvas
- National Geographic
- Oceans
- OpenStreetMap
- NOAA Charts

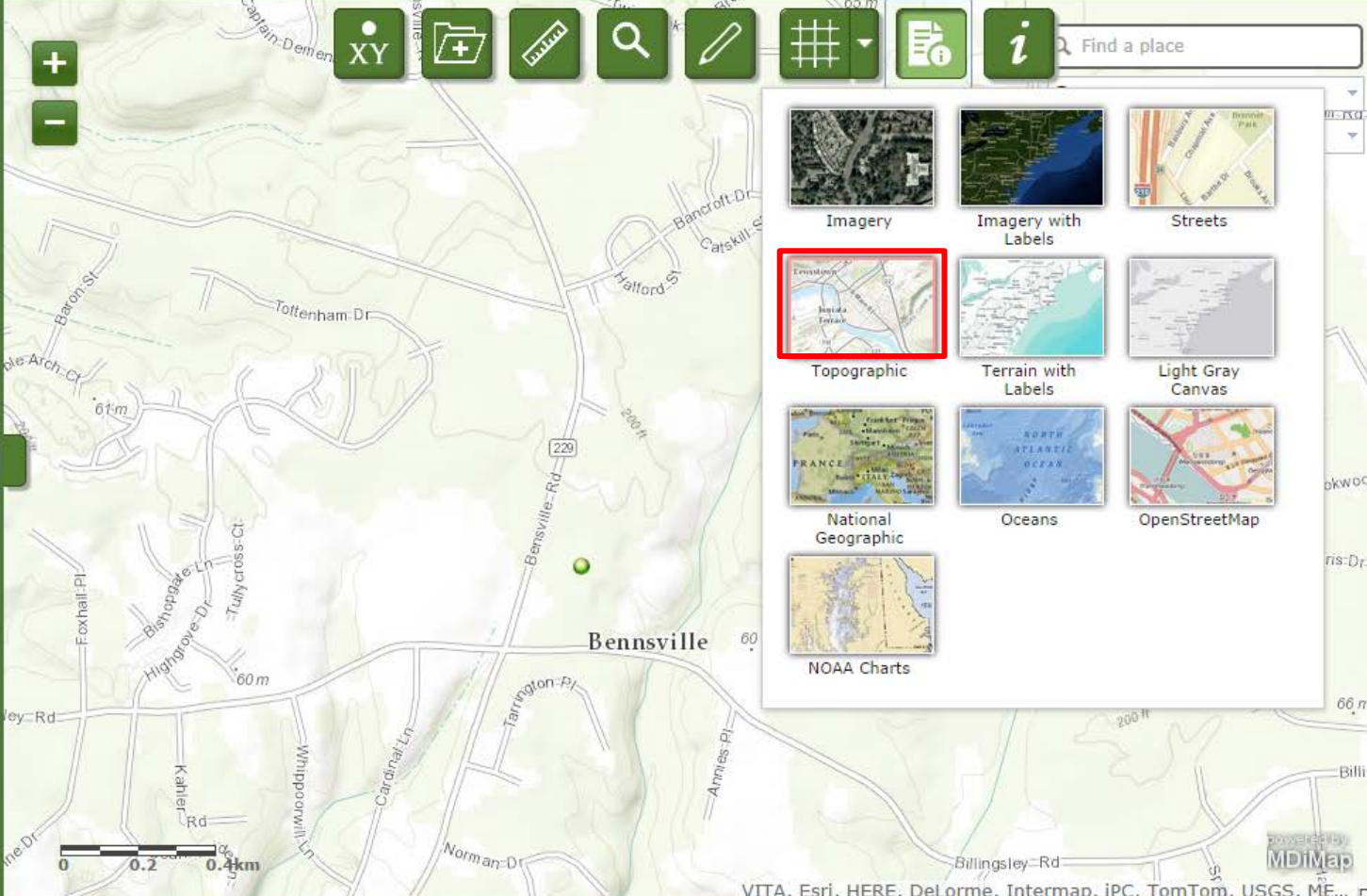

Bannsville

0 0.2 0.4 km

VITA, Esri, HERE, DeLorme, Intermap, iPC, TomTom, USGS, ME...

# watershed resources registry

*innovative technology transfer grant workshop, october 16 and 17, 2014*

## Uploading Data to the Map

**Watershed Resources Registry**

Overview Contents Details Results

To begin, please follow the steps below:

- Use the 'Address Locator' tool or 'Zoom/Pan' tools above to find your location.
- Select the 'Find Opportunities' tool to locate resources within the study area.
- Select the 'Location Details' tool above and then click the location of interest on the map.

**Data Interoperability**

Add a zipped shapefile to the map.

Visit the [About Shapefiles](#) help topic for information and limitations.

Layer Name:

workshop\_alt\_3.zip

Find a place

CHARLES

ZOOM TO WATERSHED

0 1 2km

powered by MDI Map

VITA, Esri, HERE, DeLorme, USGS, METI/NASA

# watershed resources registry

*innovative technology transfer grant workshop, october 16 and 17, 2014*

## Uploaded Alignment Alternative

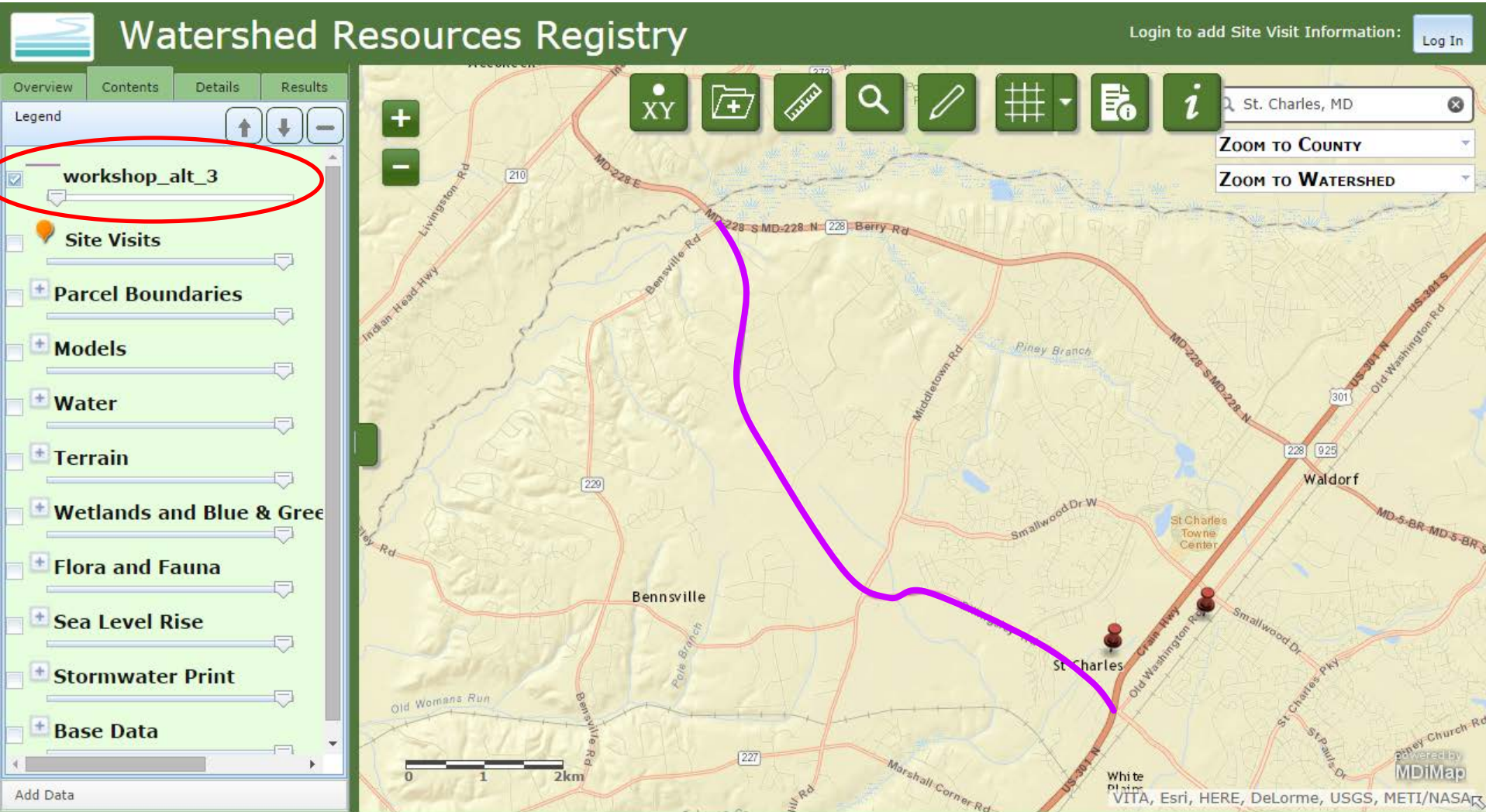

# watershed resources registry

*innovative technology transfer grant workshop, october 16 and 17, 2014*

## Locating Previous Site Visits

Watershed Resources Registry

Legend

- Site Visits
- Parcel Boundaries
- Models
- Watershed Resources Imp
- Water
- Terrain
- Wetlands and Blue & Green
- Flora and Fauna
- Sea Level Rise
- Stormwater Print
- Base Data

Find a place

ZOOM TO COUNTY

ZOOM TO WATERSHED

0 1 2km

VITA, Esri, HERE, DeLorme, USGS, METI/NASA

# watershed resources registry

*innovative technology transfer grant workshop, october 16 and 17, 2014*

## Registered Site Information

**Watershed Resources Registry**

Login to add Site Visit Information: [Log In](#)

Find a place

ZOOM TO COUNTY

**Site Visit Information**

First Name: Kelly  
Date of Site Visit: 3/20/2010  
Entity:  
Project Name:  
Email: kelly.neff@maryland.gov  
Site Description:

Last Name: Neff  
Approximate Size of Site:  
Organization: MDE  
Phone: 410-537-4018

Consent to having contact information being made public? ☒

Looking for the following opportunities:

- ☐ Upland Preservation
- ☐ Wetland Preservation
- ☐ Riparian Preservation
- ☐ Stormwater Natural Infrastructure Preservation
- ☐ Upland Restoration
- ☒ Wetland Restoration
- ☐ Riparian Restoration
- ☐ Stormwater Compromised Infrastructure Restoration

**Landscape Characteristics**

**Land Use:**

- ☐ Commercial
- ☐ Medium Density Residential
- ☐ Industrial
- ☐ Open Space
- ☐ Low Density Residential
- ☐ High Density Residential
- ☒ Agricultural

**Land Type:**

Print Close

Upland Preservation:020700110101

Join_Count	1
TARGET_FID	461.295
HUC_12	020700110101
Join_Cou_1	1
TARGET_F_1	461.296
ID	461.296.00
GRIDCODE	3.00
County	Charles
ACRES	7.40
CODE_ACRES	3 - 7.40 acres

Zoom to

0 1 2km

VITA, Esri, HERE, DeLorme, USGS, METI/NASA

# watershed resources registry

*innovative technology transfer grant workshop, october 16 and 17, 2014*

## Using the Measure Tool

**Watershed Resources Registry**

Login to add Site Visit Information: [Log In](#)

Find a place

Zoom to COUNTY

Zoom to WATERSHED

**To begin, please follow the steps below:**

- Use the 'Address Locator' tool or 'Zoom/Pan' tools above to find your location.
- Select the 'Find Opportunities' tool to locate resources within the study area.
- Select the 'Location Details' tool above and then click the location of interest on the map.

**Measurement**

Miles

Measurement Result

0 1 2km

VITA, Esri, HERE, DeLorme, USGS, METI/NASA

# watershed resources registry

*innovative technology transfer grant workshop, october 16 and 17, 2014*

## Measuring Length of Alignment

**Watershed Resources Registry**

Log in to add Site Visit Information: [Log In](#)

Find a place

ZOOM TO COUNTY

ZOOM TO WATERSHED

To begin, please follow the steps below:

- Use the 'Address Locator' tool or 'Zoom/Pan' tools above to find your location.
- Select the 'Find Opportunities' tool to locate resources within the study area.
- Select the 'Location Details' tool above and then click the location of interest on the map.

**Measurement**

Measurement Result

5.5 Miles

MDMap

VITA, Esri, HERE, DeLorme, USGS, METI/NASA

# watershed resources registry

*innovative technology transfer grant workshop, october 16 and 17, 2014*

## Turning Map Contents On/Off

**Watershed Resources Registry**

Overview Contents Details Results

Legend

- ☒ **Water**
- ☒ **Watershed Characteristics**
  - ☐ Federal Hydrologic Unit Co
  - ☐ Maryland 12 Digit Watersh
  - ☐ Maryland 8 Digit Watershe
  - ☐ Stronghold Watershed
  - ☒ Tier II High Quality Stream
- ☒ **Waters/Streams**
  - ☒ Stream
  - ☒ Floodplain
  - ☐ Water Body
  - ☐ Water Quality Impairments
- ☐ **Terrain**
- ☐ **Wetlands and Blue & Gree**
- ☐ **Flora and Fauna**

St. Charles, MD

ZOOM TO COUNTY

ZOOM TO WATERSHED

Bennsville

Pinney Branch

St Charles Town Center

Waldorf

White

Old Womens Run

powered by MDIMap

CNES/Airbus DS, Earthstar Geographics | Esri, HERE, DeLorme, ...

# watershed resources registry

*innovative technology transfer grant workshop, october 16 and 17, 2014*

## Adjusting Map Layers

The left sidebar contains a "Legend" section with a "Water" category highlighted by a red circle. Below it, the "Watershed Characteristics" section includes checkboxes for "Federal Hydrologic Unit Co", "Maryland 12 Digit Watersh", "Maryland 8 Digit Watershe", "Stronghold Watershed", and "Tier II High Quality Stream". The "Waters/Streams" section includes checkboxes for "Stream", "Floodplain", "Water Body", and "Water Quality Impairments". Other categories like "Terrain", "Wetlands and Blue & Gree", and "Flora and Fauna" are also listed.

The main map area shows a satellite view of St. Charles, MD, with a pink line tracing a path through the landscape. Labels on the map include "Bennsville", "Piney Branch", "St Charles Towne Center", "Waldorf", "St Charles", "White", "Pott Branch", and "Old Womans Run". The bottom right corner indicates the map is "powered by MDIMap" and lists data sources: "CNES/Airbus DS, Earthstar Geographics | Esri, HERE, DeLorme, ...".

# watershed resources registry

*innovative technology transfer grant workshop, october 16 and 17, 2014*

## Overlays

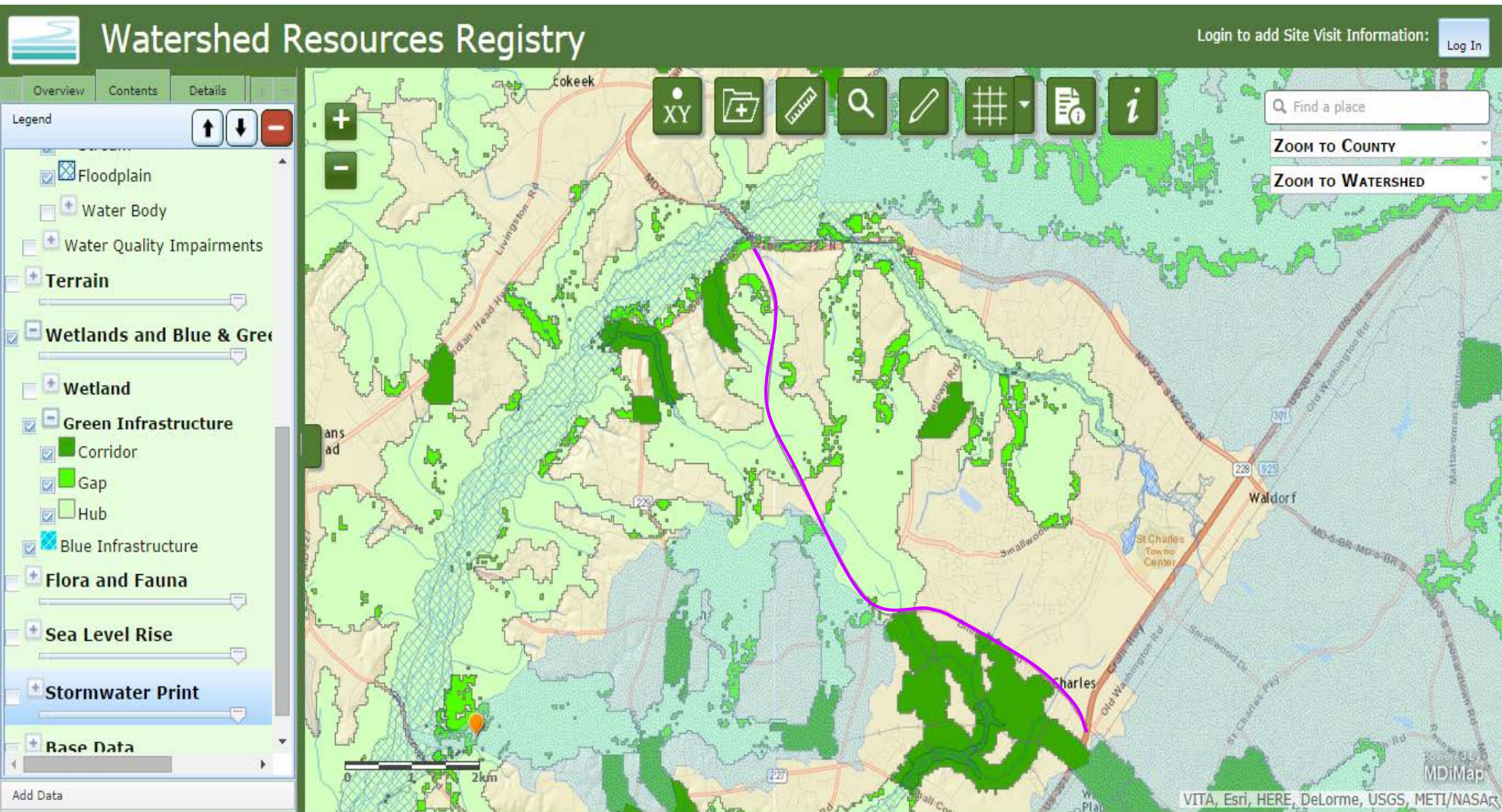

# watershed resources registry

*innovative technology transfer grant workshop, october 16 and 17, 2014*

## Suitability Analysis Layers

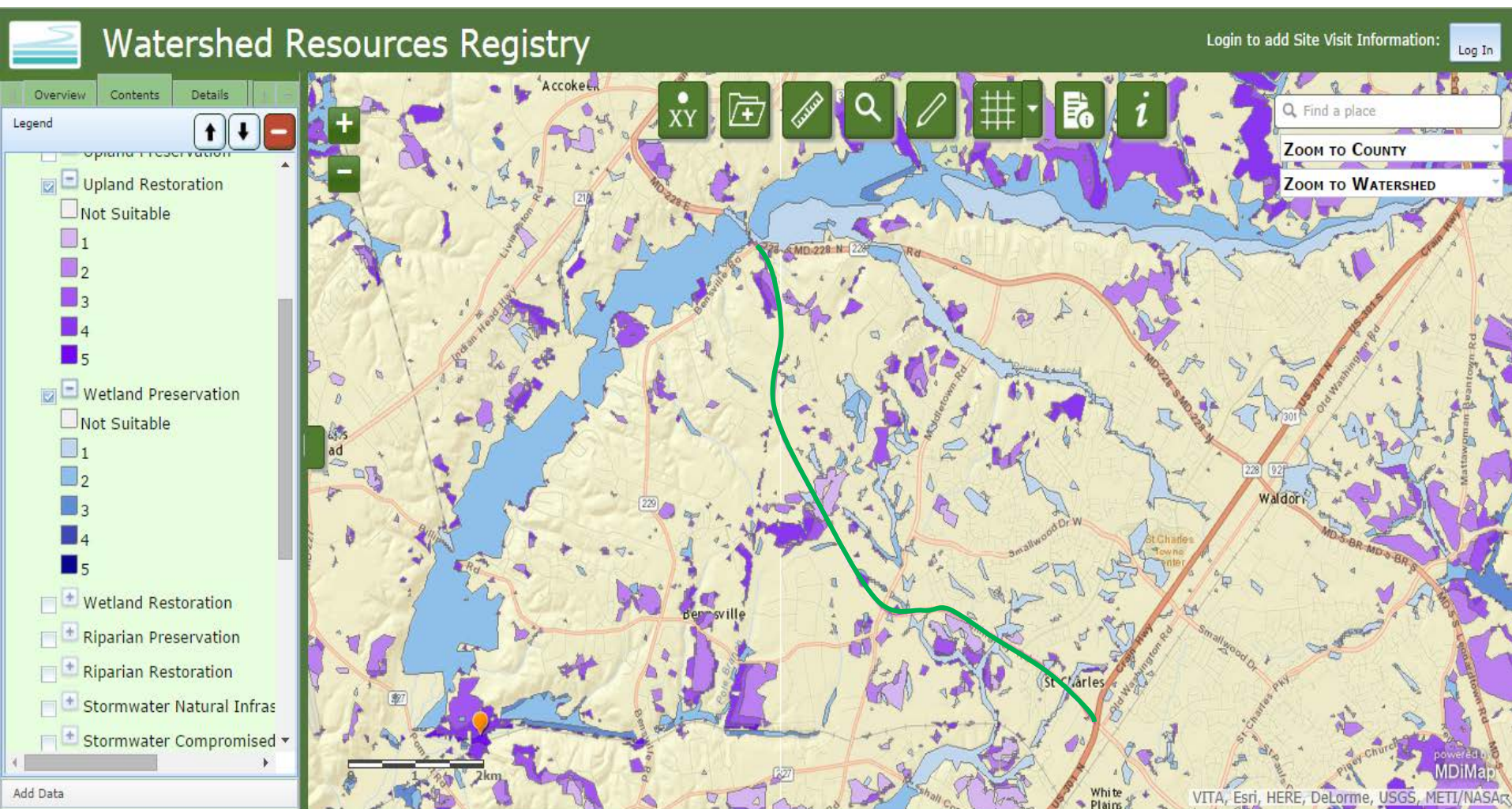

# watershed resources registry

*innovative technology transfer grant workshop, october 16 and 17, 2014*

## Adjusting Data Layer Order

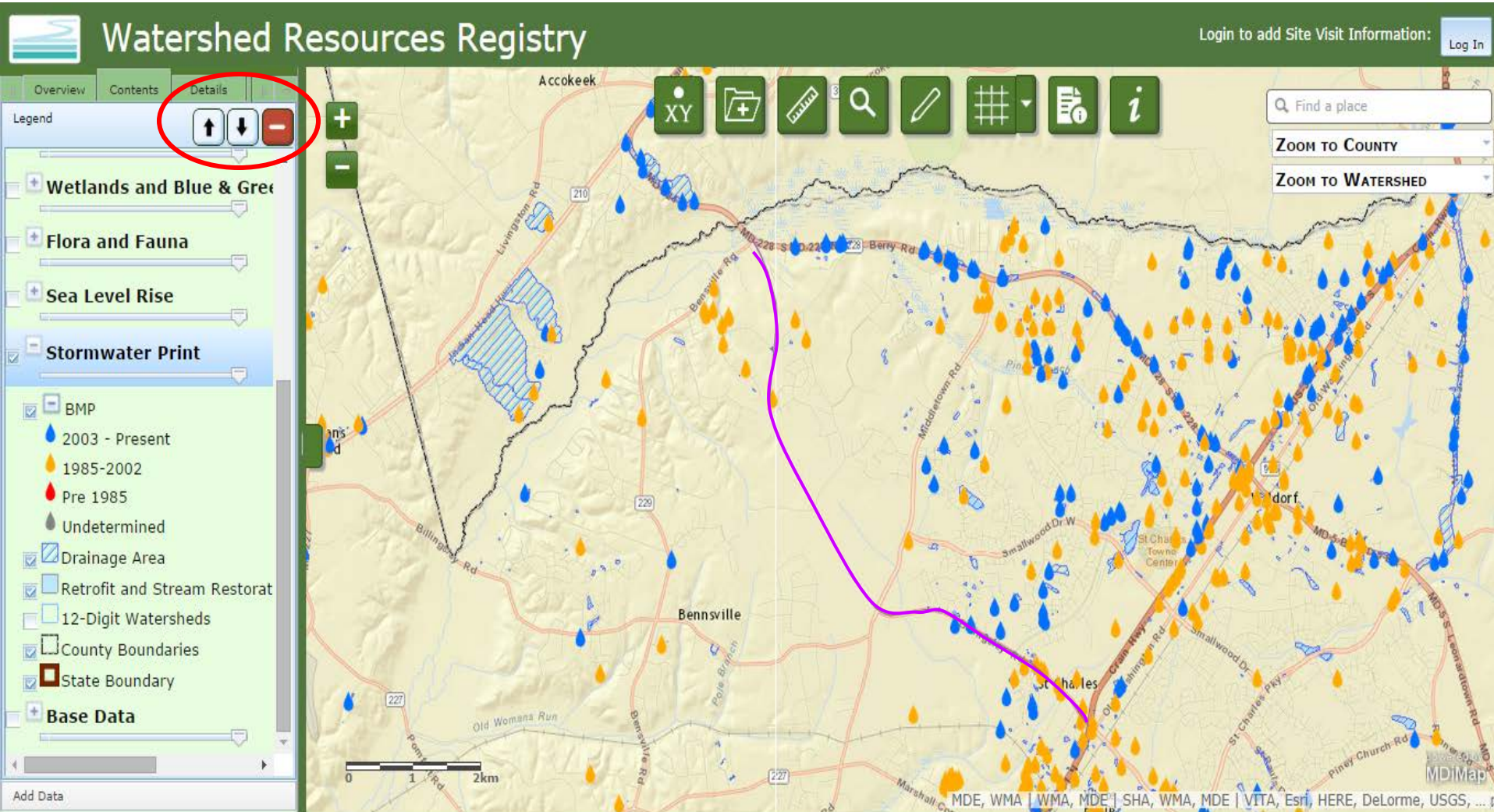

# watershed resources registry

*innovative technology transfer grant workshop, october 16 and 17, 2014*

## Base Data: Protected Lands

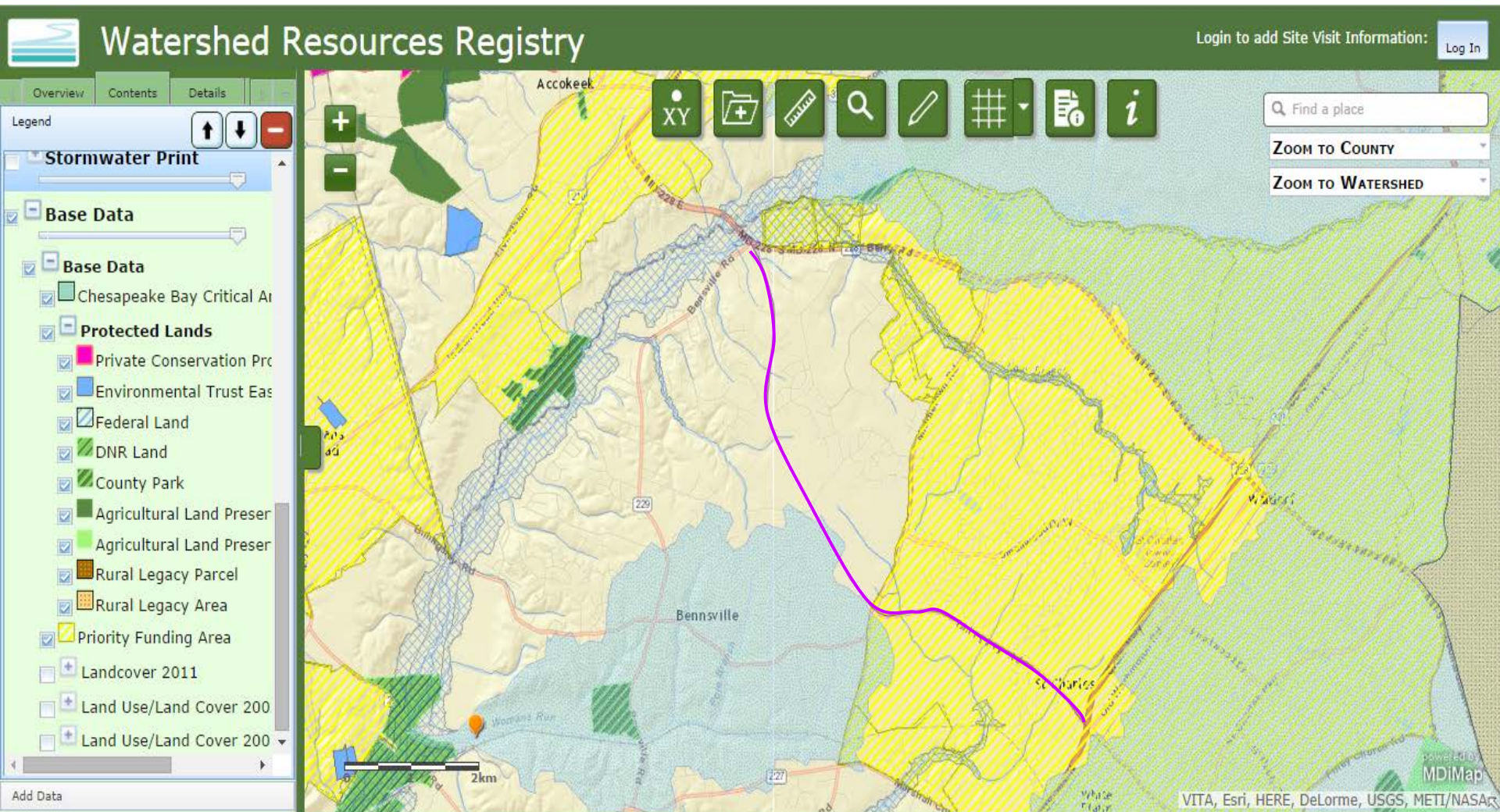

## Potential Federal Uses

### Regulatory & Non-regulatory

---

- U.S. Environmental Protection Agency
  - integrate Clean Water Act authorities
  - NEPA requirements
  - CWA 404 Avoidance & minimization
  - TMDL implementation assistance
- U.S. Fish & Wildlife Services (non-regulatory)
  - habitat restoration/protection that provide critical linkages for FWS priority species
    - threatened/endangered species
    - migratory bird species

Thank You