

This is a plot of the stiffness, as measured using the intelligent compaction equipment on TH 64 last year. It is pretty easy to see that the stiffness along the centerline is different than the rest of the grade. This could be for two reasons: 1) avoiding centerline stakes and 2) contractor unwilling to move around on the grade as they do compaction. Automated machine control was not used on this project.

Craig Collison  
Minnesota Department of Transportation  
Assistant District Engineer, Project Delivery  
District 2 - Bemidji  
3920 Highway 2 West

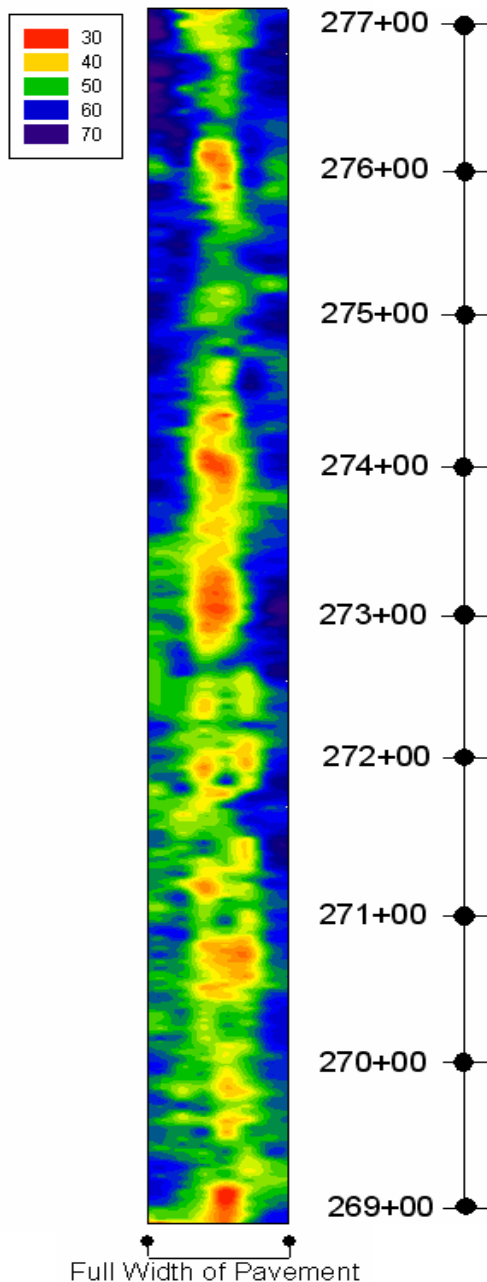

Credit:  
David J. White, Ph.D.  
Associate Professor  
Iowa State University  
476 Town Engineering  
Building  
Ames, IA USA 50011-3232  
<http://www.ccee.iastate.edu/>